

SELECTED COMPLETED PROJECT:

CORPORATE COLOR MASTER PLAN

MASTER PLAN EXISTING SIX STORY TIMBER FRAME STRUCTURE
206 Grandville Ave., S.W., Grand Rapids, MI 49503

TYPE OF PROJECT: ADDITION RENOVATION
CONSTRUCTION COST: \$1,670,000.00
SQUARE FEET: 41,344
NUMBER FLOORS: 7 STORIES INCLD BASEMENT
PROJECT COMPLETION: NO PROJECTED DATE
MASTER PLAN
OWNER: JOHN RANDALL
206 Grandville Ave., S.W.
Grand Rapids, MI 49503
Phone: 616-774-9583
FAX: 616-774-8235

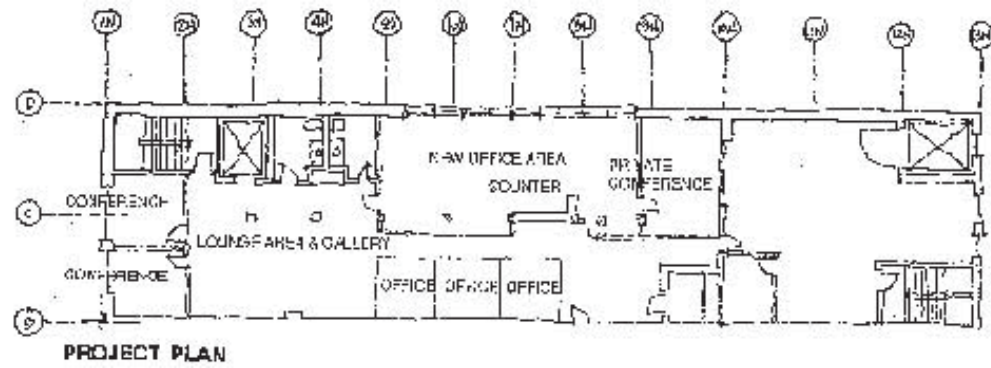

PROPOSED RENOVATION THIRD FLOOR PLAN

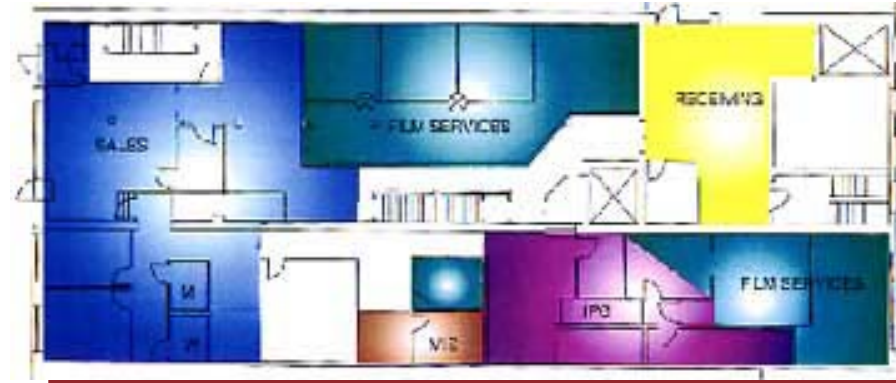

EXISTING FIRST FLOOR PLAN

206 Grandville Ave. S.W.
Grand Rapids, MI 49503

Master planning the existing heavy timber structure. The total area is 41,344 sq.ft. the project cost is \$1,607,684.00 for the remodeling. As of this date only one phase is complete. Ten phases were recommended.

Corporate Color Master Plan

Project remodel of existing 100 year old Building for Corporate Color located in Grand Rapids providing Barrier Free access to the five story building and re-planning the structure to be compliant w/ the current building codes.

Before:



E.T. Vermurlen & Associates Architecture, Inc., P.C.

Edward T. Vermurlen, A.I.A., A/CARB, Architect
5090 60th St., S.E.
Grand Rapids, MI 49512-9732

arched@vermurlenarch.com
Phone: 616-554-1848 Fax: 616-554-3546

SELECTED COMPLETED PROJECTS:

CORPORATE COLOR MASTER PLAN

MASTER PLAN EXISTING SIX STORY TIMBER FRAME STRUCTURE
206 Grandville Ave., S.W., Grand Rapids, MI 49503

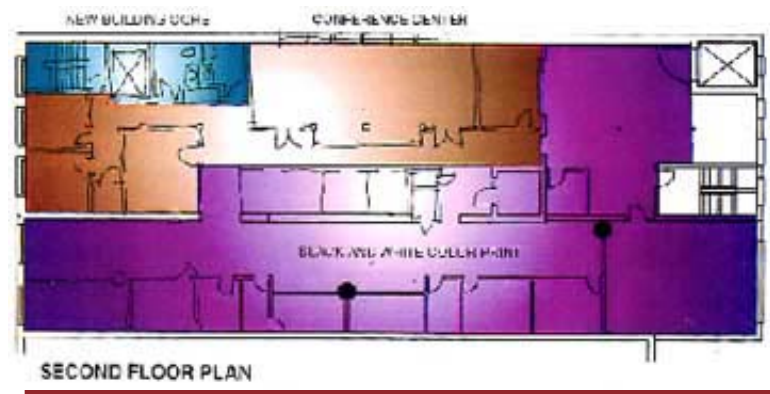

SECOND FLOOR NEW PLAN

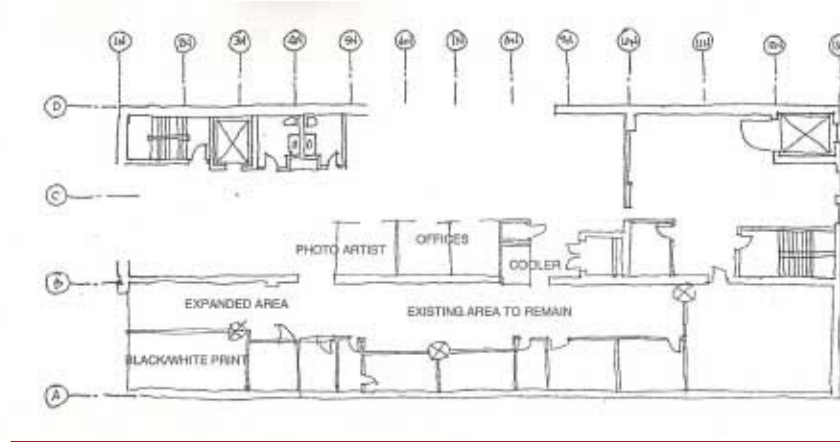

THIRD FLOOR PROPOSED PLAN

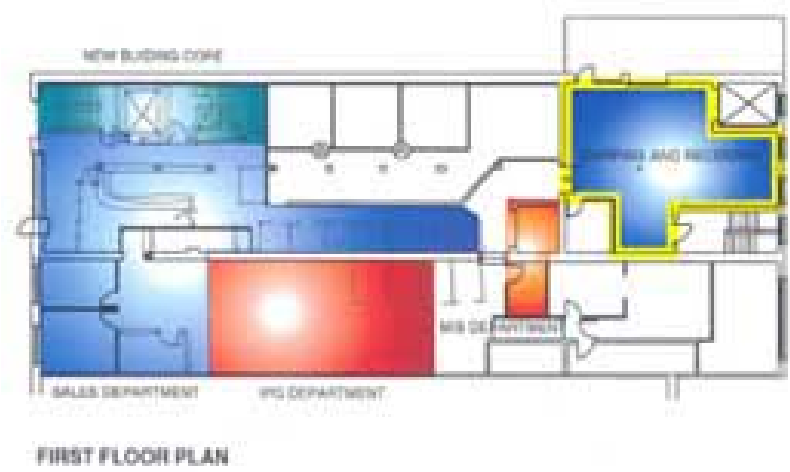

FIRST FLOOR NEW PLAN



E.T. Vermurlen & Associates Architecture, Inc., P.C.

Edward T. Vermurlen, A.I.A., N.CARB, Architect
5090 60th St., S.E.
Grand Rapids, MI 49512-9732

arched@vermurlenarch.com
Phone: 616-554-1848 Fax: 616-554-3546